

**REFLECTED CEILING LEGEND:**

- NEW 2x4 LENSED LIGHT FIXTURE
- 
- NEW EMERGENCY LIGHT
- NEW EXIT SIGN W/EMERGENCY LIGHT
- OR SUPPLY DIFFUSER, SEE MECH. DWGS.
- OR RETURN AIR GRILLE / EXHAUST GRILLE SEE MECH. DWGS.
- TYPE "A" SUSPENDED CEILING (24x48x5/8") ARMSTRONG ITEM #1729, FINE FISSURED, CLASS A (UL), WHITE, SUSPENSION SYSTEM, PRELUDE 15/16" EXPOSED T.

NOTE: REFER TO #A-0.1 FOR ACCESSIBILITY DETAILS AND RESTROOM FIXTURE MOUNTING HEIGHTS

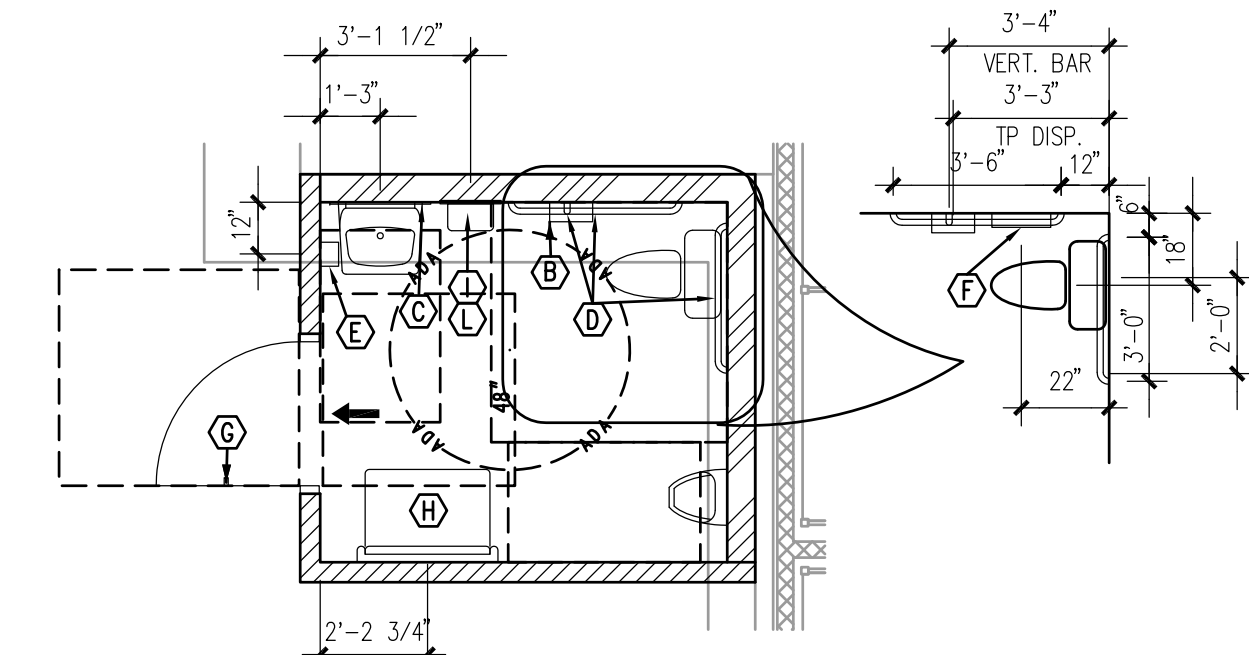
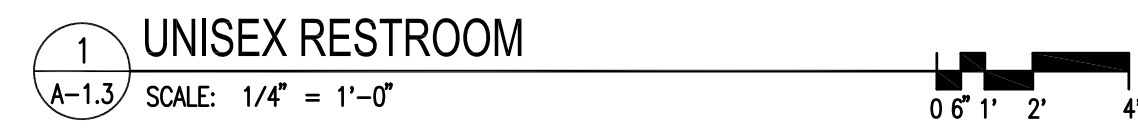
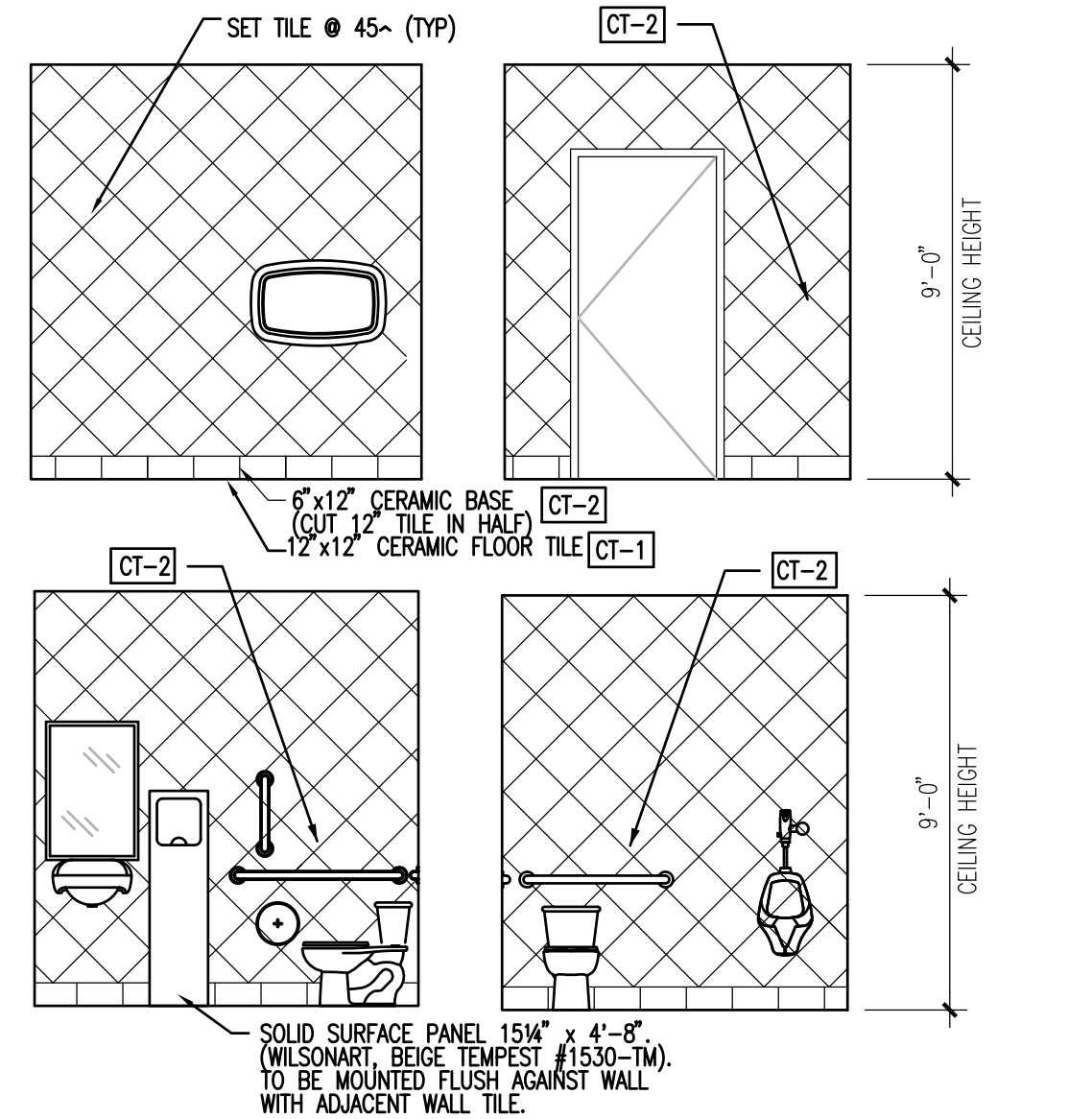

TOILET ROOM ACCESSORIES			FURNISHED BY:	INSTALLED BY:
B	1	TISSUE DISPENSER - KIMBERLY-CLARK - BRAND 9507	0	C
C	1	MIRROR - BOBRICK - #B-165 2436, 2414" x 3614" (OR APPROVED EQUAL)	C	C
D	1 SET	GRAB BARS - BOBRICK - SET OF ONE #B-6806 x 36", ONE #B-6806 x 42", AND ONE #B-6806 x 18", ALL SATIN FINISH, EACH WITH 256 SERIES ANCHOR PLATES	C	C
E	1	LITE N FOAMY TOUCH FREE SOAP DISPENSER - SPARTAN - #9773 INSTALL ONE DISPENSER ABOVE HAND WASH SINK IN CLEAN UP AREA. BATTERIES TO BE SUPPLIED AND INSTALLED BY CONTRACTOR.	0	C
F	1	SANITARY NAPKIN DISPOSAL - BOBRICK #B-270 (ONLY IF REQUIRED)	C	C
G	1	BOBRICK #B-233 CLOTHES HOOK (1) LOCATION EACH RESTROOM STALL DOOR (1) LOCATION BACK OF OFFICE DOOR	C	C
H	1	BABY CHANGING STATION - KOALA KARE - KB200-00 HORIZONTAL	C	C
I	1	EXCEL DRYER INCORPORATED, "XLERATOR" MODEL XL-SB SURFACE MOUNTED AUTOMATIC HAND DRYER WITH BRUSHED STAINLESS STEEL COVER	0	C
L	1	EXCEL DRYER INCORPORATED, "EXCHANGER" MODEL #40576 KIT ADA HEIGHT SEMI-RECESSED	0	C

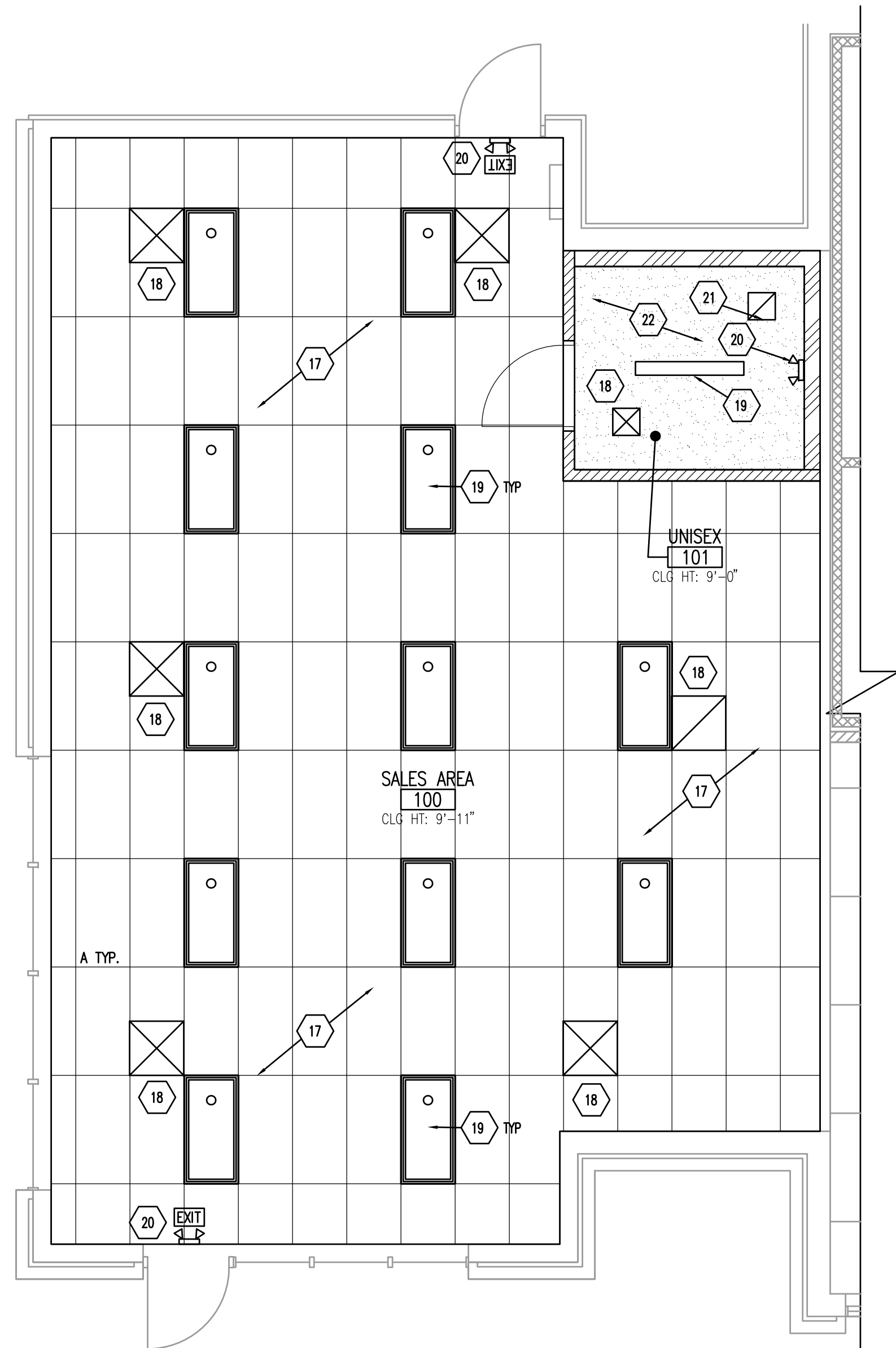

**REFLECTED CEILING PLAN**  
SCALE: 1/4" = 1'-0"

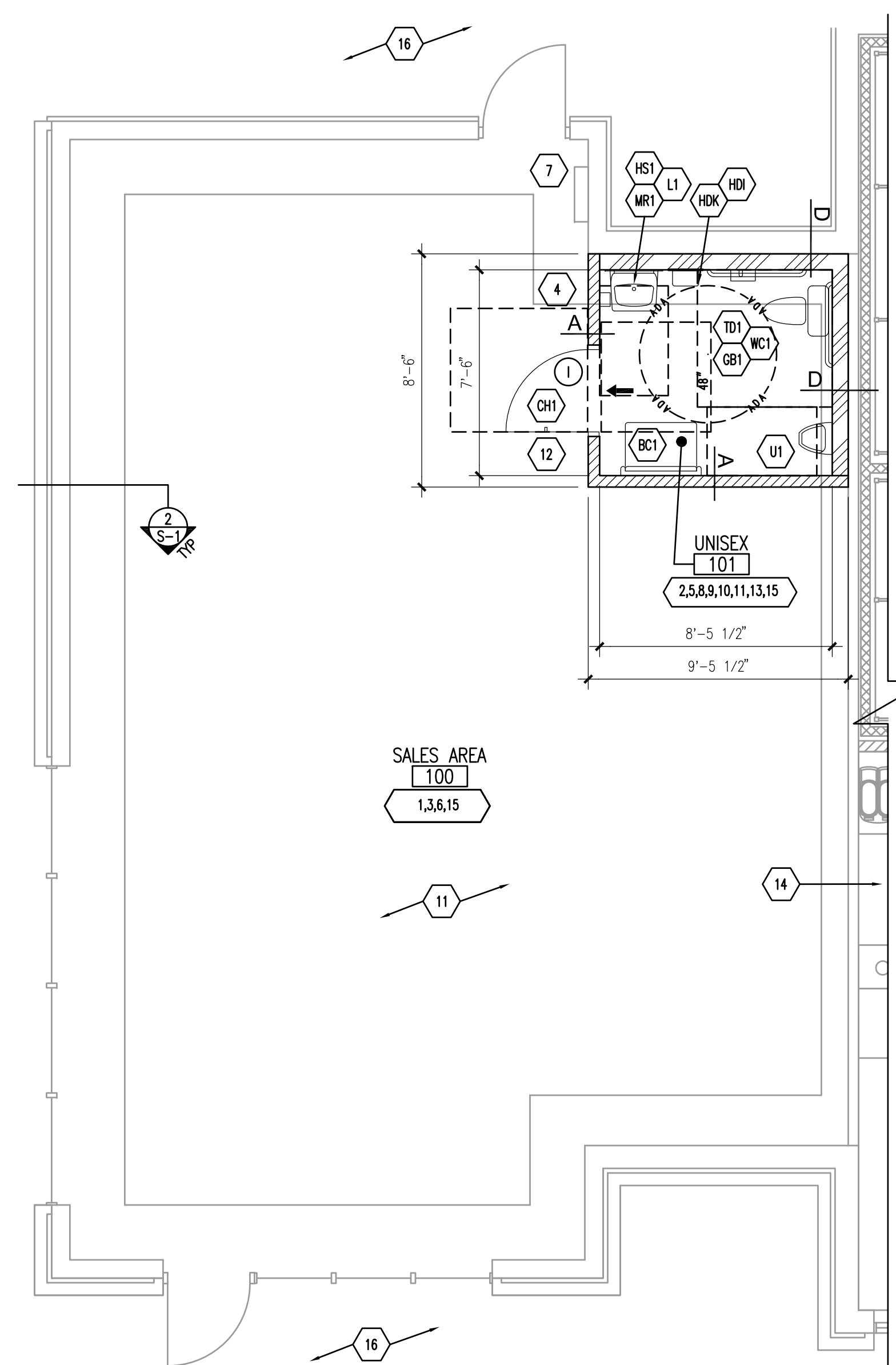

**FLOOR PLAN**  
SCALE: 1/4" = 1'-0"

- SHEET KEY**
- SEE CONSTRUCTION FLOOR PLAN NOTES
  - NEW INTERIOR WALLS - SEE WALL TYPES
  - FULL HEIGHT
  - FURRING

**FLOOR PLAN GENERAL NOTES:**

- A. THE CONTRACTOR SHALL PROVIDE AND INSTALL ALL MATERIALS AND EQUIPMENT REQUIRED FOR A COMPLETE INSTALLATION PER ALL APPLICABLE CODES AND THESE DRAWINGS, UNLESS OTHERWISE NOTED.
- B. ALL EXISTING FLOORS, WALLS, OR OTHER SURFACES TO RECEIVE A FINISH MATERIAL SHALL BE MADE SQUARE, LEVEL, AND PLUMB. CLEAN & PREP EXISTING WALLS AS NEEDED FOR NEW FINISH INSTALLATION AS PER MFR. RECOMMENDATIONS.
- C. CONTRACTOR SHALL FIELD VERIFY ALL DIMENSIONS & EXISTING CONDITIONS PRIOR TO COMMENCING WORK. IF ANY DISCREPANCIES EXIST, CONTRACTOR SHALL NOTIFY PROJECT MANAGER IMMEDIATELY.
- D. COORDINATE ALL WORK WITH MECHANICAL, PLUMBING, AND ELECTRICAL DRAWINGS. IF DISCREPANCY EXISTS, CONTACT PROJECT MANAGER.
- E. UNLESS NOTED OTHERWISE, ALL MATERIAL AND EQUIPMENT WILL BE FURNISHED AND INSTALLED BY THE GENERAL CONTRACTOR. THIS NOTE APPLIES TO ALL DRAWINGS.
- F. INTERIOR STUD WALLS SHALL EXTEND FROM FLOOR TO BOTTOM OF TRUSSES. 4" (NOM.) STUD WALLS TO BE CONSTRUCTED OF 362S125-30 METAL STUDS AND 6" (NOM.) STUD WALLS TO BE CONSTRUCTED OF 550S125-30 METAL STUDS INCLUDING BOTTOM PLATES WITH HORIZONTAL BLOCKING BETWEEN STUDS AT MID-POINT BETWEEN FLOOR AND CEILING UNLESS OTHERWISE NOTED. ALL STUDS SHALL BE SPACED AT 16" O.C. WITH 3/8" MINIMUM SHEATHING OF PLYWOOD, AND / OR GYPSUM BOARD. SHEATHING SHALL EXTEND FROM 1/2" ABOVE FLOOR SLAB TO 8" (MIN.) ABOVE ADJACENT CEILING LINE.
- G. WOOD BLOCKING OR ACX PLYWOOD SHALL BE INSTALLED BEHIND ALL WALL-MOUNTED EQUIPMENT, FIXTURES, SHELVING, AND RACKS.
- H. ALL PLYWOOD ON THE INTERIOR SHALL BE ACX EXTERIOR GRADE. INSTALL w/ THE SANDED SIDE OUT. FASTEN WITH #8x1-1/2" PHILLIPS TRUMPET HEAD SCREWS BY ITW BUILDDEX OR EQUAL INTO METAL STUDS OR FRAMING MEMBERS AT 16" O.C. MAX.
- I. ANY INSULATION CONCEALED IN WALLS SHALL HAVE A FLAME SPREAD OF 25 MAX.

**REFLECTED CEILING PLAN GENERAL NOTES:**

- A. THE CONTRACTOR SHALL PROVIDE AND INSTALL ALL MATERIALS AND EQUIPMENT REQUIRED FOR A COMPLETE INSTALLATION PER ALL APPLICABLE CODES AND THESE DRAWINGS, UNLESS OTHERWISE NOTED.
- B. CONTRACTOR SHALL PROVIDE AND INSTALL ALL MATERIALS NECESSARY TO PROVIDE A COMPLETE AND SERVICEABLE SUSPENDED CEILING SYSTEM.
- C. AREAS WITHOUT GRID REFERENCE DIMENSIONS ASSUME 2' x 2' OR 2' x 4' GRID LAYOUT CENTERED WITHIN MAJOR DIMENSIONS OF ROOM AND ORIENTED AS SHOWN.

**FLOOR PLAN & CEILING PLAN NOTES:**

1. ALL WALLS NOT SPECIFICALLY NOTED TO RECEIVE FRP WALL TREATMENT SHALL BE PRIMED AND PAINTED. (SEE DWGS. #A-6, #A-7, AND #A-7.1.)
2. GENERAL CONTRACTOR TO INSTALL CONTINUOUS 1/2" PLYWOOD SHEATHING BENEATH DRYWALL TO PROVIDE SUPPORT OF EQUIPMENT. REFER TO DRAWINGS #A-6 AND #A-7.
3. CONTRACTOR TO PAINT INTERIOR PER NEW IMAGE PACKAGE.
4. THE INTERNATIONAL SYMBOL OF ACCESSIBILITY SHALL BE PLACED BESIDE DOORS OF ACCESSIBLE RESTROOM FACILITIES. MOUNT 5'-0" O.C. ABOVE FINISH FLOOR. FURNISHED BY OWNER. SEE DETAILS ON INTERIOR ELEVATIONS SHEET.
5. REFER TO DETAIL 2/A-1.3 FOR PLACEMENT OF RESTROOM EQUIPMENT. PROVIDE IN-WALL REINFORCEMENT BLOCKING, AS REQUIRED IN ADDITION TO PLYWOOD WHERE APPLICABLE.
6. PROVIDE AND INSTALL TACTILE EXIT SIGNS AT BUILDING EXIT DOORS IF NOT EXISTING.
7. EXISTING ELECTRICAL PANELS AND EQUIPMENT. SEE ELECTRICAL DRAWINGS.
8. INSTALL WATER RESISTANT GYPSUM BOARD. MOUNT WALL TILE ON GYPSUM BOARD FROM 1/2" A.F.F. TO CLG. SEE DETAIL 5 ON DRAWING #A-7.
9. RESTROOM SHALL BE INSULATED WITH 3-1/2" UNFACED FIBERGLASS BATTS CONTINUOUS FROM FLOOR LINE TO 4" ABOVE HIGHEST ADJACENT CEILING. INSULATION SHALL BE FLAME SPREAD 25, R-19, FACED WITH FOIL SKRIM KRAFT.
10. ALL PLUMBING UNDER LAVATORIES SHALL BE COVERED OR INSULATED WITH "TRAP WRAP" BY BROCAR-PRODUCTS, INC.
11. GC TO POUR NEW 4" FIBER REINFORCED CONCRETE SUBFLOOR AFTER ALL UNDERGROUND UTILITIES HAVE BEEN INSTALLED. SEE STRUCTURAL SHEETS.
12. SEE DOOR SCHEDULE ON SHEET #A-8.
13. REFER TO DETAIL 1/A-1.3 FOR INTERIOR ELEVATIONS.
14. NO WORK IN THIS AREA.
15. COORDINATE ALL WORK WITH MECHANICAL, ELECTRICAL, & PLUMBING DRAWINGS. IF DISCREPANCY EXISTS, CONTACT PROJECT MANAGER.
16. EXISTING SIDEWALK. SIDEWALK SHALL PROVIDE A CONTINUOUS MEANS OF EGRESS AS REQUIRED PER ALL NATIONAL, STATE AND LOCAL CODES.
17. NEW ACT GRID AND TILES. REFER TO LEGEND FOR TILE TYPE.
18. NEW DIFFUSER/GRILLE. REFER TO MECHANICAL DRAWINGS.
19. NEW LIGHT FIXTURES. REFER TO ELECTRICAL DRAWINGS.
20. NEW EMERGENCY LIGHT. REFER TO ELECTRICAL DRAWINGS.
21. NEW EXHAUST FAN. REFER TO MECHANICAL DRAWINGS.
22. NEW GYPSUM BOARD CEILING.

WALL TYPE SCHEDULE				
TYPE	SIDE 1		SIDE 2	
	STUD	NOTES	STUD	NOTES
A	5/8" GYP. BD.	3 5/8"	5/8" GYP. BD.	TILE IN RESTROOM
B	5/8" GYP. BD.	6"	5/8" GYP. BD.	
C	5/8" GYP. BD.	3 5/8"	5/8" GYP. BD.	
D	5/8" GYP. BD.	6"	---	TILE IN RESTROOM
E	1/2" GYP. BD.	COOLER	---	
F	5/8" GYP. BD.	2"	---	

**EQUIPMENT SCHEDULE**

ITEM #	QUANTITY	MANUFACTURER	MODEL NUMBER	ITEM DESCRIPTION AND MODEL #	(SPEEDWAY WEST/INB-RB) FURN BY	INSL. BY
(NOTE: O - OWNER, OP - OWNER (PURCHASING), OM - OWNER (MARKETING), C - CONTRACTOR)						
<b>RESTROOM / PLUMBING EQUIPMENT</b>						
BC1	1	KOALA KARE	KB200-00	BABY CHANGING STATION - KOALA BEAR KARE, HORIZONTAL MODEL, CREAM COLOR	C	C
CH1	1	BOBRICK	B-233	CLOTHES HOOK: (1) LOCATION EACH RESTROOM DOOR	C	C
GB1	1	BOBRICK	B-6806	GRAB BARS, SET OF ONE #B-6806 X 36", ONE #B-6806 X 42", AND ONE #B-6806 X 18", ALL SATIN FINISH, EACH WITH 256 SERIES ANCHOR PLATES	C	C
HD1	1	EXCEL DRYER INC.	XL-SB	AUTOMATIC ELECTRIC HAND DRYER - XLERATOR, SURFACE-MOUNTED, BRUSHED STAINLESS STEEL COVER	OP	C
HS1	1	SPARTAN	LITE-N-FOAMY #9773	SANI-FRESH SOAP DISPENSER	OP	C
L1	1	AMERICAN STANDARD	#0356-O15	LAVATORY, ADAAG APPROVED - LUCERNE SERIES WALL HUNG, WHITE, W/CHICAGO FAUCETS #404-V317CP	C	C
MR1	1	BOBRICK	#B-165 (2436)	MIRROR 24 1/4" X 36 1/4" OR APPROVED EQUAL	C	C
TD1	1	SCOTT	BRAND 9507	TISSUE DISPENSER - ABS PLASTIC	OP	C
U1	1	AMERICAN STANDARD	#6541.132	URINAL - ALLBROOK SERIES WALL-HUNG VITREOUS CHINA WHITE W/ TOP SPUD & WALL HANGER.	C	C
WC1	1	AMERICAN STANDARD	#2377.100	WATER CLOSET, ADAAG APPROVED - CADET SERIES VITREOUS CHINA, WHITE w/ FLOOR MOUNTED BOWL, TANK ASSISTED FLUSHOMETER TANK	C	C
HDK	1	EXCEL DRYER INC.	40576	ADA XCHANGER COMBO KIT (COMES W/ADA RECESS KIT #40502 AND ADA HEIGHT XCHANGER #40551)	OP	C

**Speedway**  
Engineering and Construction Dept.  
Enon, OH 45523

This drawing is the property of Speedway and is not to be used or reproduced without expressed written consent of Speedway.

NO.	DATE	DESCRIPTION
1	04/25/18	DESIGNER PRELIMINARY REVIEW
2	04/25/18	DATE
3	04/25/18	DATE
4	04/25/18	REVISIONS

**TENANT FLOOR PLAN**  
3310 BUFORD HWY  
CUMMING GA 30041  
R HAND STORE, 4377 SQ. FT.  
93'-10" X 49'-0"

STORE OR BLDG NO. **100784**  
VERSION OR AFE NO. **NON-STD**  
SCALE:

DESIGN TEAM: **AER** DATE: **03.30.18**  
DRAWN BY: **AER** DATE: **03.30.18**  
CHECK BY: **ML**  
RLBA NO.: **8370.35**  
DRWG. NO.: **A-1.3**